Valse Le Détour
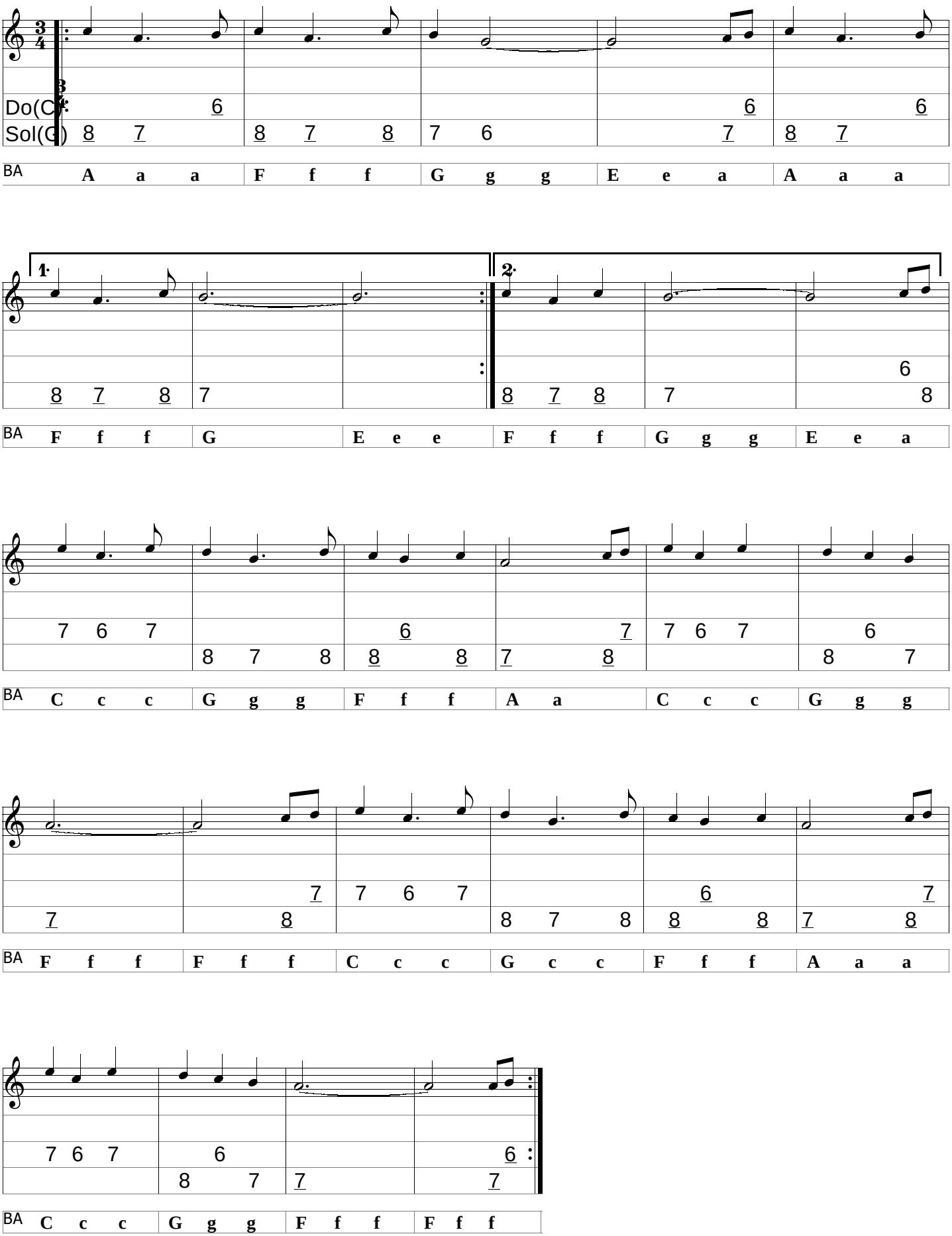
Rémi Geffroy - Juillet 2007