La petite boite
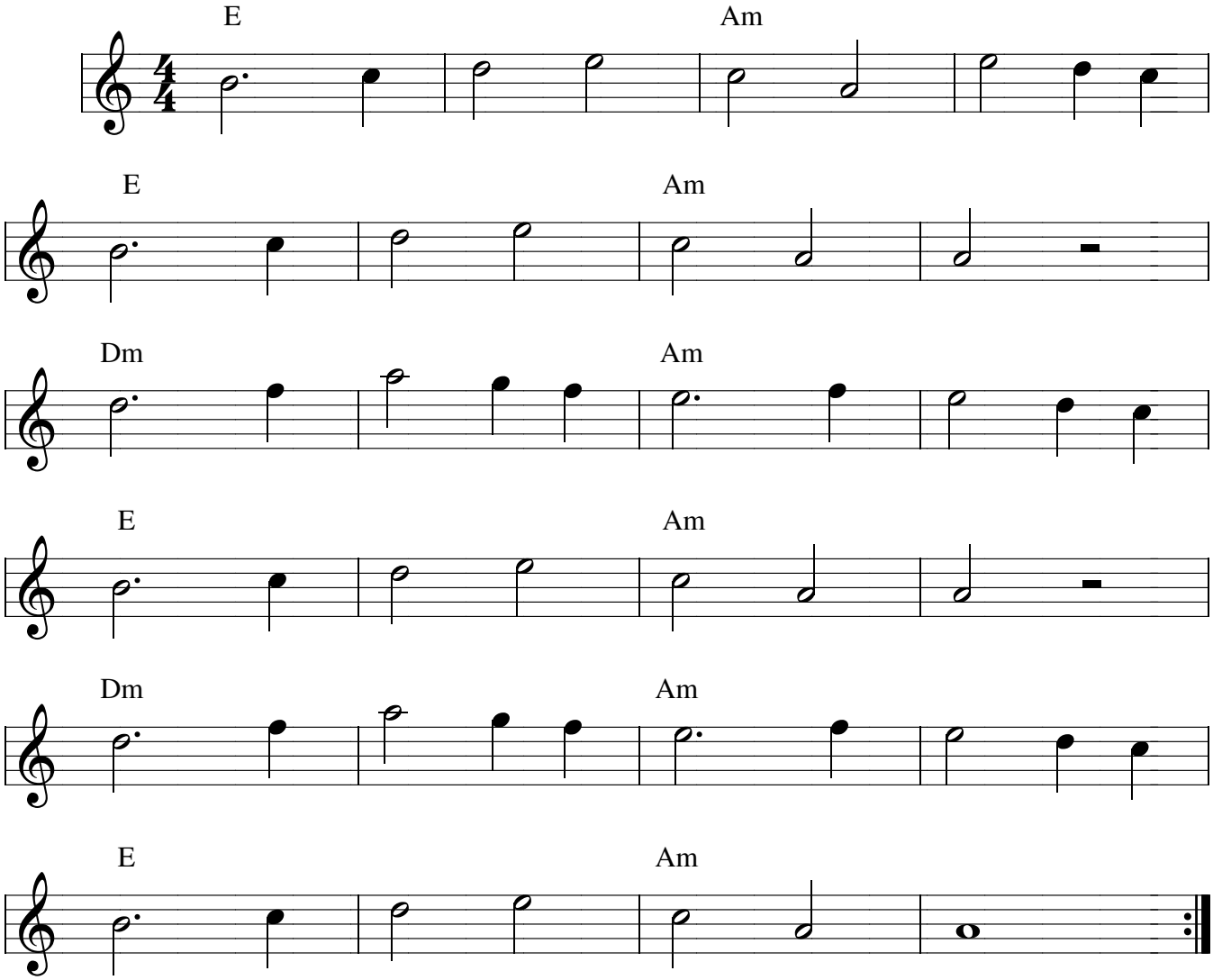
Trad Russe