Bourrée planiére
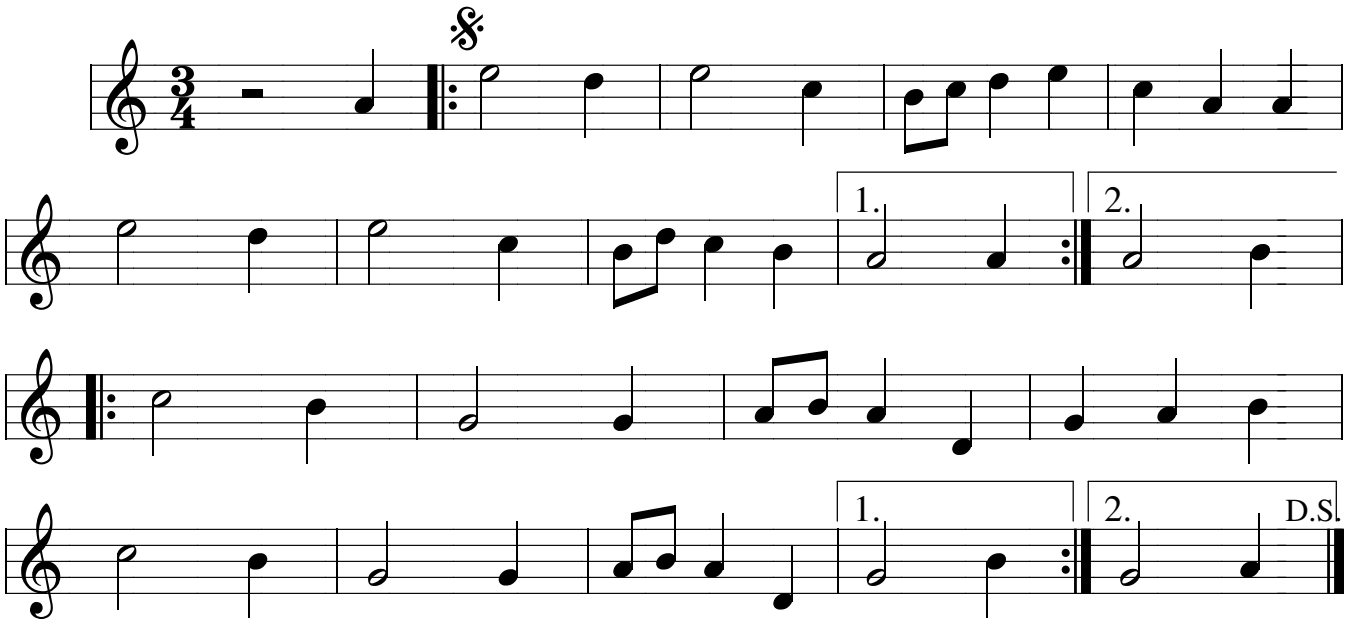
Bourrée