KASAP HAVASI
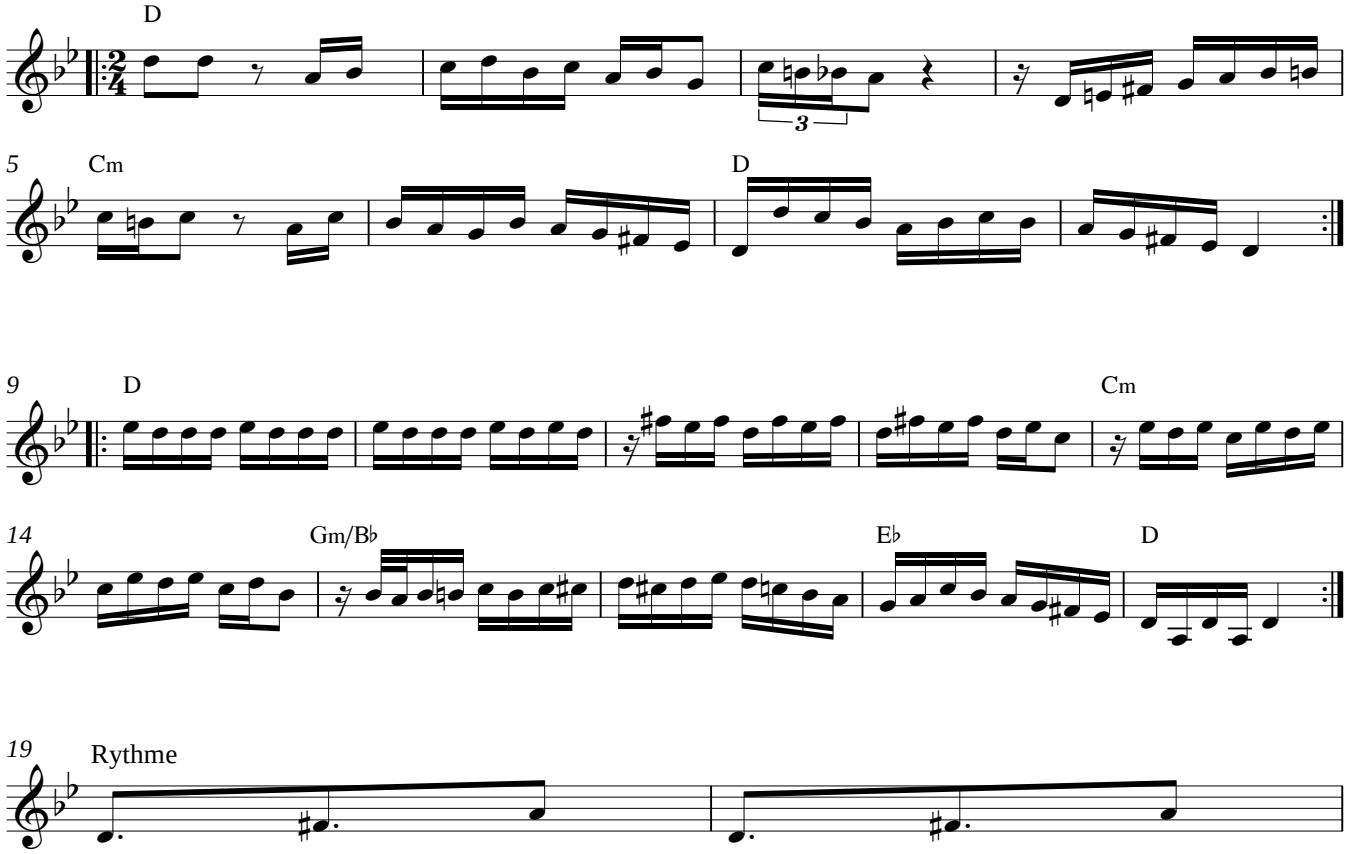
Selim SESLER