Le Parlement

Branle
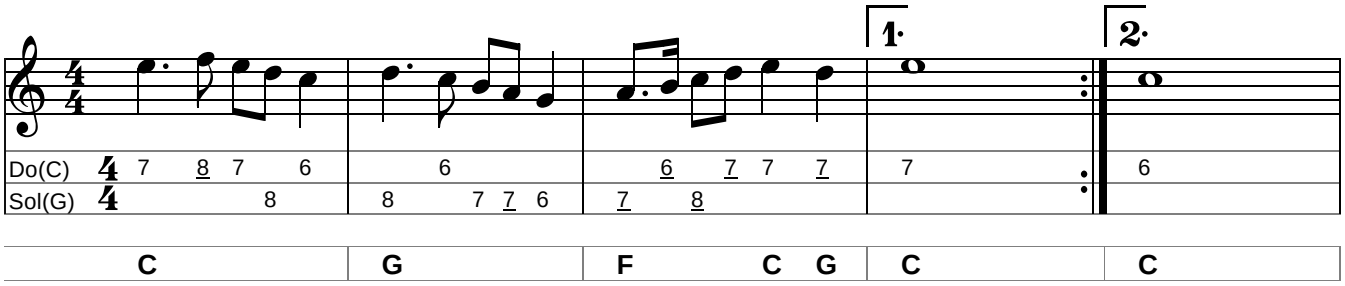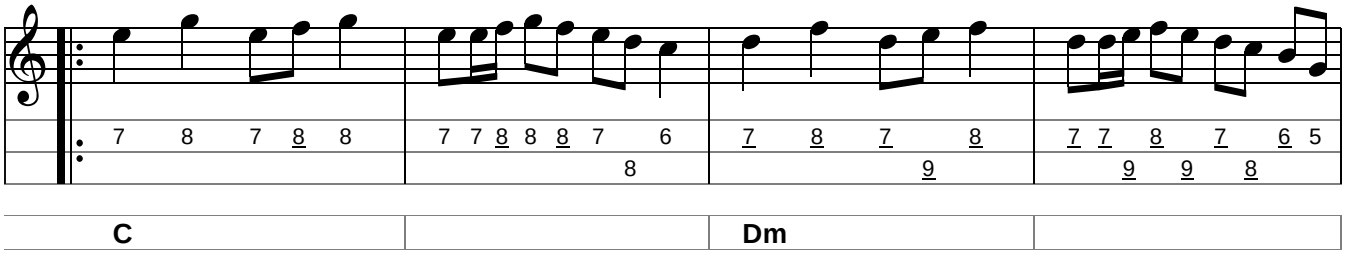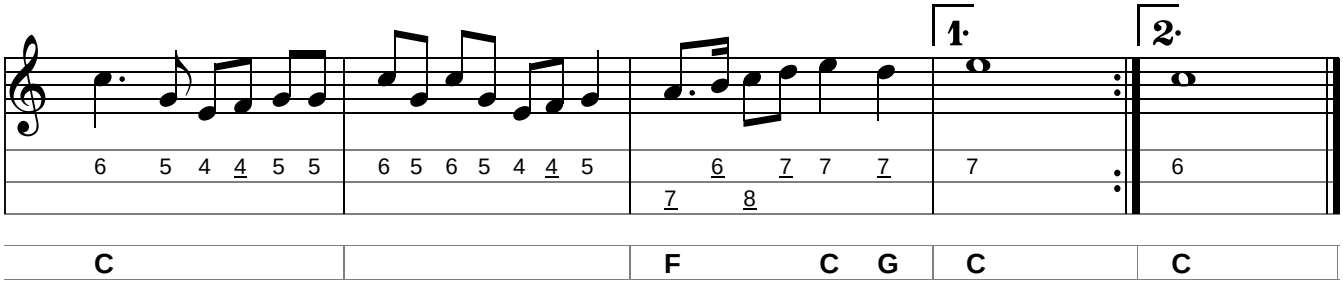
Anonyme 16ème siècle